January 09.2026

South Central COLLEGE
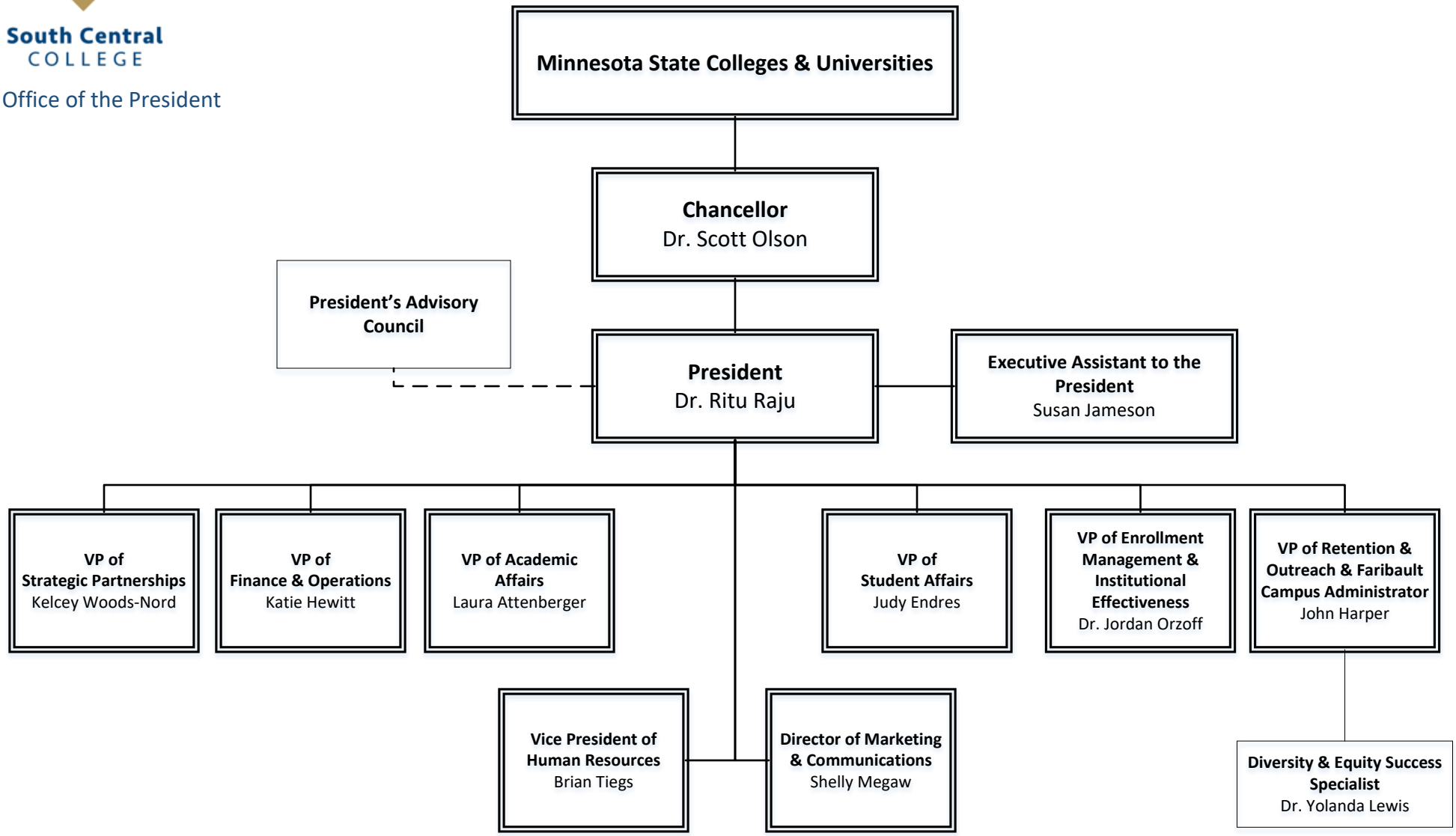
Office of the President